

PLAT OF SURVEY OF FENCE LOCATION

ALONG THE NORTH LINE OF CLEVELAND PARKWAY, CEDAR POINT PARK SUBDIVISION -
- SOUTH LINE OF LOT 15, BLOCK 3, HARBOR VIEW SUBDIVISION, VILLAGE OF
WILLIAMS BAY, WALWORTH COUNTY, WISCONSIN

SCALE: 1" = 10'

MAPPING DATE: FEB 4, 1988

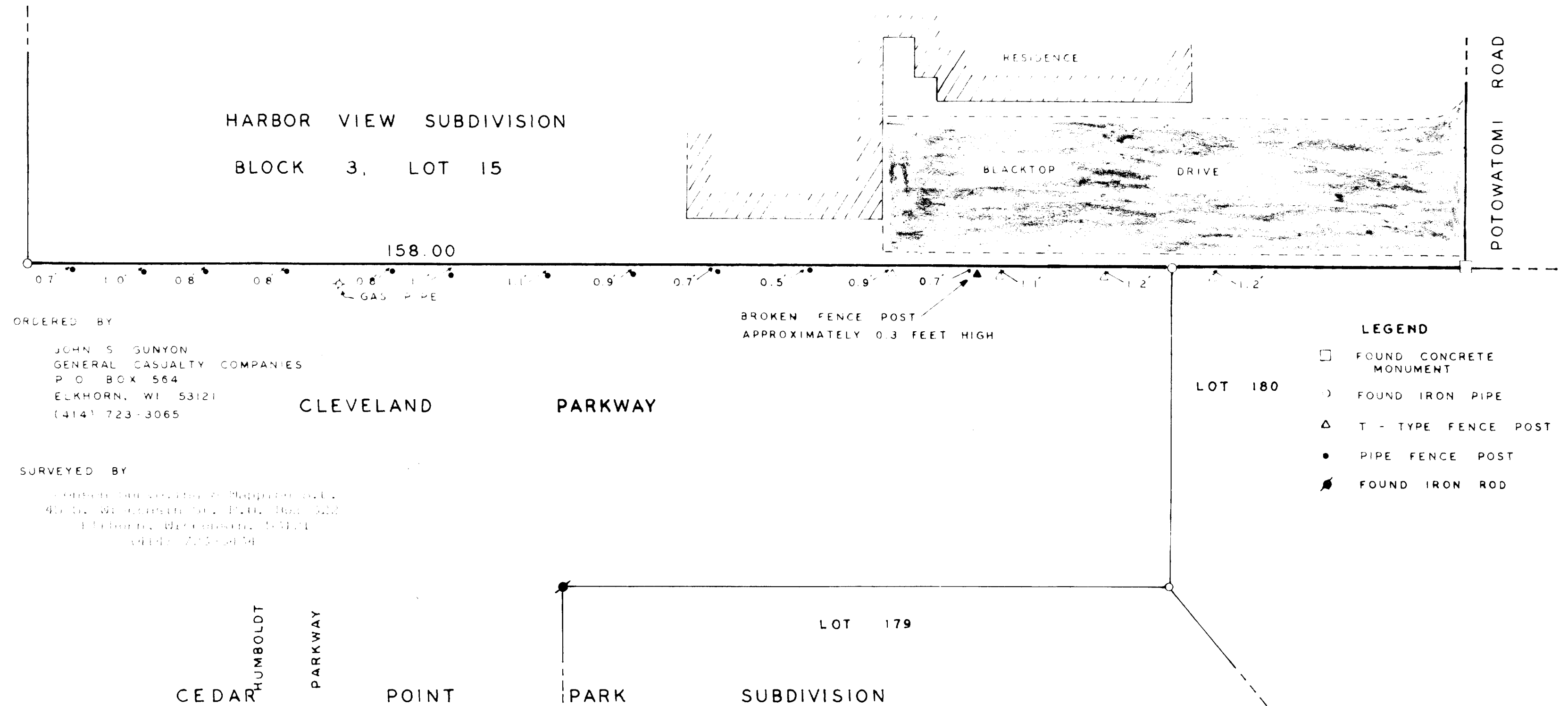

ORDERED BY

JOHN S. GUNYON
GENERAL CASUALTY COMPANIES
P.O. BOX 564
ELKHORN, WI 53121
(414) 723-3065

SURVEYED BY

JOHN S. GUNYON, Surveyor
400 W. Wisconsin St., P.O. Box 522
Elkhorn, Wisconsin 53121
Village of Williams Bay

Note: This survey plat is not certified
unless signed and sealed in red ink.

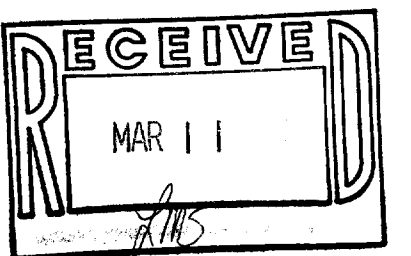

1988.005

11-614